

Top Global Parts Co., Ltd.

TOP GLOBAL PARTS

CONSTRUCTION
EQUIPMENT PARTS
FRONTIER & SPECIALIST

www.topglobalparts.com

THE FRONTIER OF EXCAVATOR PARTS IN KOREA

TOP GLOBAL PARTS CO., LTD., established in 1994, is a distinguished Korean supplier specializing in heavy equipment spare parts, recognized for its long-standing commitment to quality and reliability.

For over three decades, we have delivered Genuine, OEM, and premium Aftermarket parts for excavators, loaders, and forklifts, supported by refined sourcing capabilities, stringent quality control, and professional operational standards.

Building on this solid foundation, we have selectively expanded our business to include automobile spare parts, applying the same disciplined approach to product selection, quality assurance, and customer service.

At TOP GLOBAL PARTS CO., LTD., we position ourselves not simply as a parts supplier, but as a trusted premium partner, dedicated to long-term value creation and sustainable growth for our global customers.

Suitable for

HYUNDAI DEVELON VOLVO CLARK DOOSAN BOBCAT CAT KOMATSU HITACHI KOBELCO











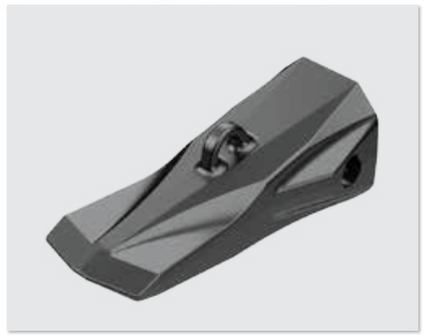















UNDERCARRIAGE & G.E.T PARTS SWING BEARING



ENGINE ASSY & SPARE PARTS



HIGH QUALITY GENUINE & OEM ENGINE ASSY & INNER PARTS

- DEVELON(DOOSAN) DH/DX/SOLAR series
- HYUNDAI ROBEX 3, 7, 9 series
- VOLVO(SAMSUNG) EC/SE series
- CUMMINS

※ Above Mentioned Manufacturers Name, Parts Name & Trade Marks are used for reference purpose only

UNDERCARRIAGE & GET PARTS



ALL KIND OF CRAWLER & DOZER TYPE UNDERCARRIAGE

- DEVELON(DOOSAN) DH / DX / SOLAR series
- HYUNDAI ROBEX 3, 7, 9 series
- VOLVO (SAMSUNG) EC / SE / MX series
- KOMATSU PC 3, 5, 6, 7, 8 series
- KOBELCO SK / K series
- HITACHI EX / ZX series · CAT B / C series

TRACK LINK ASS'Y / TRACK ROLLER / SPROCKET / IDLER / TRACK SHOE ETC.

GROUND ENGAGING TOOLS

- TOOTH POINT / ADAPTOR / SIDE CUTTER / SHANK / RUBBER / TOOTH PIN & RUBBER

※ Above Mentioned Manufacturers Name, Parts Name & Trade Marks are used for reference purpose only

SWING BEARING



WIDE RANGE & QUALITY BRAND SWING BEARING

- DEVELON(DAEWOO) DH / DX / SOLAR series
- HYUNDAI ROBEX 3, 7, 9 series
- VOLVO (SAMSUNG) EC / SE series
- KOMATSU PC 3, 5, 6, 7, 8 series
- KOBELCO SK / K series
- HITACHI EX / ZX series · CAT B / C series

※ Above Mentioned Manufacturers Name, Parts Name & Trade Marks are used for reference purpose only

HYDRAULIC PUMP ASSEMBLY
HYDRAULIC PUMP INNER PARTS

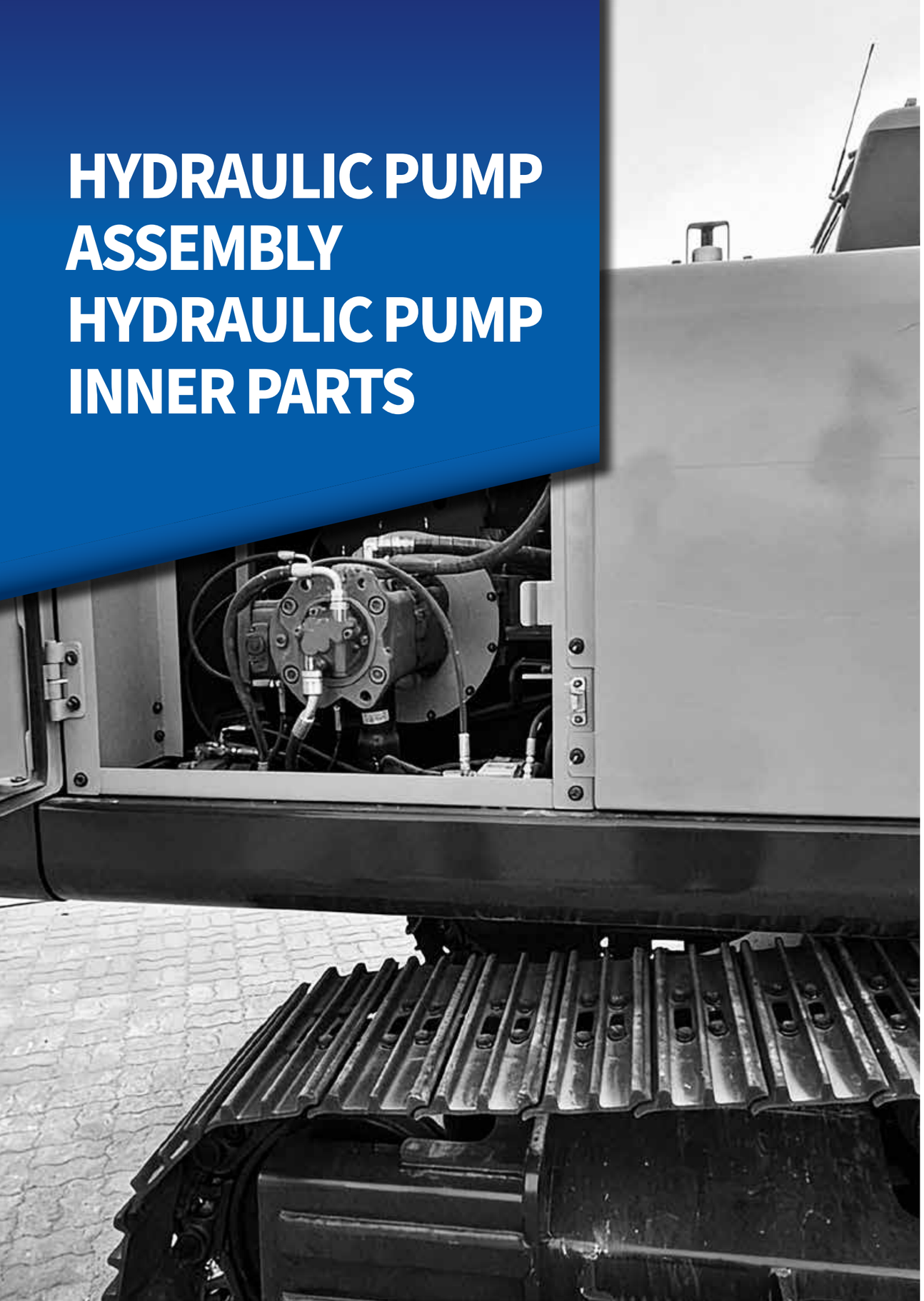

HYDRAULIC PUMP INNER PARTS







HIGH QUALITY GENUINE/OEM/AFTER-MARKET HYDRAULIC PUMP ASSY

- DEVELON(DOOSAN) DH / DX / SOLAR series
- HYUNDAI ROBEX 3, 7, 9 series
- VOLVO (SAMSUNG) EC / SE / MX series
- KOMATSU PC 3, 5, 6, 7, 8 series
- HITACHI EX / ZX series
- KOBELCO SK series
- CATERPILLAR series
- KAWASAKI & TONG MYUNG MODEL K3V63 / 112 / 140 / 180 / 280 DTP series
- KAWASAKI & TONG MYUNG MODEL K5V80 / 140 / 160 / 200 DTP series
- HPV116 / 125 / 145 / HPVO102 / 105 / 118 series
- A10VO28 / AP2D25 / AP2D36 series

※ Above Mentioned Manufacturers Name, Parts Name & Trade Marks are used for reference purpose only

HYDRAULIC PUMP INNER PARTS



HIGH QUALITY GENUINE/OEM/ AFTERMARKET PUMP INNER PARTS

- KAWASAKI series / KOMATSU series / KOBELCO series / CAT series
- HITACHI series / MITSUBISHI series / UCHIDA-REXROTH series
- KAYABA & NABTESCO series / DAIKIN / LINDE / TEIJIN SEIKI / LIEBHERR series
- CYLINDER BLOCK / VALVE PLATE / PISTON SHOE / SET PLATE
- BALL GUIDE/SHOE PLATE/DRIVE SHAFT/ SWASH PLATE & SUPPORT ETC.

※ Above Mentioned Manufacturers Name, Parts Name & Trade Marks are used for reference purpose only

GENUINE | **OEM** | **AFTER MARKET**

TRAVEL & SWING MOTOR DEVICE CARRIER ASSEMBLY & GEAR



TRAVEL & SWING MOTOR DEVICE



HIGH QUALITY TRAVEL / SWING DEVICE & PARTS (GENUINE, OEM)

- DEVELON(DOOSAN), DX, DH series
- HYUNDAI ROBEX 3, 7, 9 series
- VOLVO (SAMSUNG) EC, SE, MX series
- KOMATSU PC 3, 5, 6, 7, 8 series
- HITACHI EX, ZX series
- KOBELCO SK series
- CASE CX series
- JOHN DEERE JD series
- GM 06 / 07 / 08 / 09 / 18 / 35VA / 35VL / 40VC / 50 / 60 series
- TM 05 / 07 / 09 / 18 / 35 / 40 / 50 / 60 series

※ Above Mentioned Manufacturers Name, Parts Name & Trade Marks are used for reference purpose only

CARRIER ASSEMBLY & GEARS



HIGH QUALITY TRAVEL / SWING DEVICE & PARTS (GENUINE & OEM)

- DEVELON(DOOSAN), DX, DH series
- HYUNDAI ROBEX 3, 7, 9 series
- VOLVO (SAMSUNG) EC, SE, MX series
- KOMATSU PC 3, 5, 6, 7, 8 series
- HITACHI EX, ZX series
- KOBELCO SK series
- CASE CX series
- JOHN DEERE JD series
- CARRIER NO. 1, 2, 3 / RING GEAR / SUN GEAR / PLANETARY GEAR etc

※ Above Mentioned Manufacturers Name, Parts Name & Trade Marks are used for reference purpose only

ALL BRAND EXCAVATOR PARTS & FORKLIFT PARTS



KOREA / JAPAN GENUINE EXCAVATOR & ENGINE PARTS

- DEVELON(DOOSAN) GENUINE & OEM EXCAVATOR / ENGINE PARTS
- HYUNDAI GENUINE & OEM EXCAVATOR PARTS
- VOLVO (SAMSUNG) EC / SE / MX & OEM EXCAVATOR PARTS
- KOMATSU GENUINE & OEM EXCAVATOR PARTS
- CAT GENUINE & OEM EXCAVATOR PARTS
- CUMMINS GENUINE & OEM ENGINE PARTS

※ Above Mentioned Manufacturers Name, Parts Name & Trade Marks are used for reference purpose only

HYDRAULIC CYLINDER ASSEMBLY & SEAL KIT

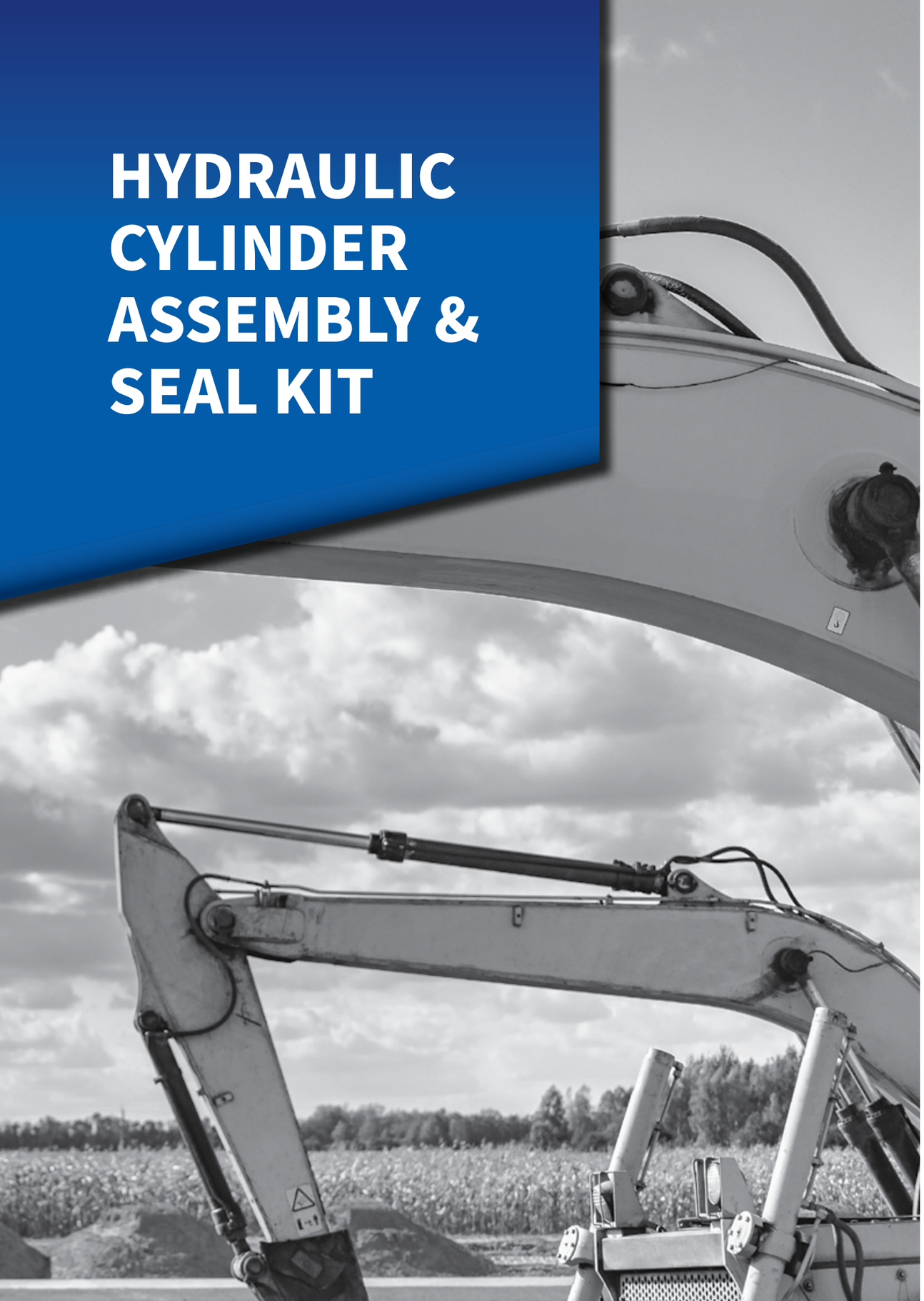

HYDRAULIC CYLINDER ASSEMBLY & SEAL KIT



HIGH QUALITY GENUINE & OEM HYDRAULIC PUMP, INNER PARTS

- DEVELON(DOOSAN) DH / DX / SOLAR series
- HYUNDAI ROBEX 3, 7, 9 series
- VOLVO (SAMSUNG) EC / SE / MX series
- KOMATSU PC 3, 5, 6, 7, 8 series · KOBELCO SK series
- HITACHI EX / ZX series · CAT B / C series

※ Above Mentioned Manufacturers Name, Parts Name & Trade Marks are used for reference purpose only

SEAL KIT



WORLDSEAL®

HIGH QUALITY & SUPERIOR ENDURANCE SEALS

- CYLINDER SEAL - NOK, WYS, YBS, WORLD SEAL etc.
- BREAKER SEAL - NOK, MERKEL, WYS, YBS, WORLD SEAL etc
- PUMP SEAL - JAPANESE & KOREA BRAND HIGH QUALITY SEALS

PISTON SEAL, ROD SEAL, DUST SEAL, O-RINGS, OIL SEAL, WEAR RING, SLIDE RING, HUB SEAL etc

※ Above Mentioned Manufacturers Name, Parts Name & Trade Marks are used for reference purpose only

HYDRAULIC BREAKER ASS'Y & AUTOMOBILE PARTS

HYDRAULIC BREAKER ASS'Y & PARTS



TGP HYDRAULIC BREAKER ASS'Y & PARTS

· SOOSAN / EVERDIGM(HANWOO) / DAEMO / FURUKAWA / NPK / KRUPP / RAMMAR / MONTABERT / INDEKO / ATLAS COPCO / TOKU / TOYO / OKADA

CHISEL / PISTON / DIAPHRAGM / FRONT COVER / THROUGH BOLT & NUT
THRUST BUSH / FRONT HEAD / CYLINDER / BACK HEAD / SEAL KIT
SIDE BOLT / ACCUMULATOR / NITROGEN CHARGING KIT etc

※ Above Mentioned Manufacturers Name, Parts Name & Trade Marks are used for reference purpose only







TRUCK / BUS / AUTOMOBILE PARTS



TRUCK / BUS / AUTOMOBILE PARTS

· DAEWOO/HYUNDAI/KIA TRUCK PARTS
· DAEWOO / HYUNDAI BUS PARTS
· HYUNDAI, KIA, DAEWOO, GM, SSANGYONG AUTOMOTIVE PARTS

※ Above Mentioned Manufacturers Name, Parts Name & Trade Marks are used for reference purpose only

TOP GLOBAL PARTS

CONSTRUCTION EQUIPMENT PARTS FRONTIER & SPECIALIST

Top Global Parts Co., Ltd.

Official dealer of

FLUTEK,Ltd. MOTTROL SUNGBO HANDOK Hydraulic TMC TRACK MOTOR CENTER WORLDSEAL®



ISO9001
ISO14001



Top Global Parts Co., Ltd.

HEAD OFFICE
A-1111, ThinkFactory, 150 Yeongdeungpo-ro,
Yeongdeungpo-gu, Seoul, Korea
TEL + 82 2 2637 8899 (Rep)
FAX + 82 2 2632 4685
Website www.topglobalparts.com
E-mail info@itopglobal.com